

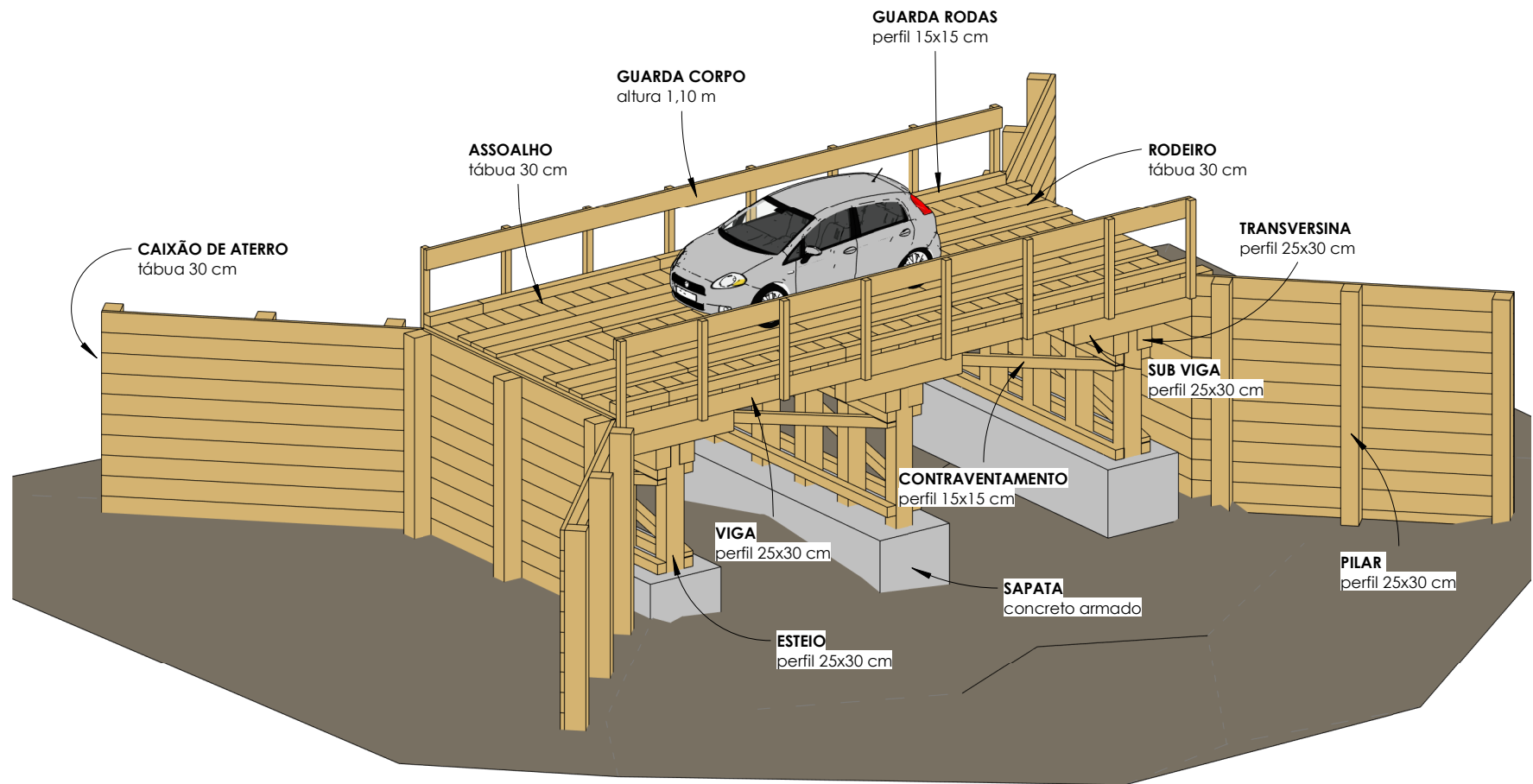

COORDENADA: 14°56'36.60"S 55° 0'58.60"O



1

Maquete 3D

Tipo: Projeto de Obra de Arte		Assunto: Maquete 3D		Logradouro: Aflente do Piçarrão 1		Município: Nova Brasilândia - MT		Escala: F01		Data: dezembro/2023	
Prefeitura de Nova Brasilândia Proprietário		Saulo Nakamura Eng. Civil - CREA: 5069469716		Folha:		ART:					
		Título: Ponte de Madeira Aflente do Piçarrão 1									

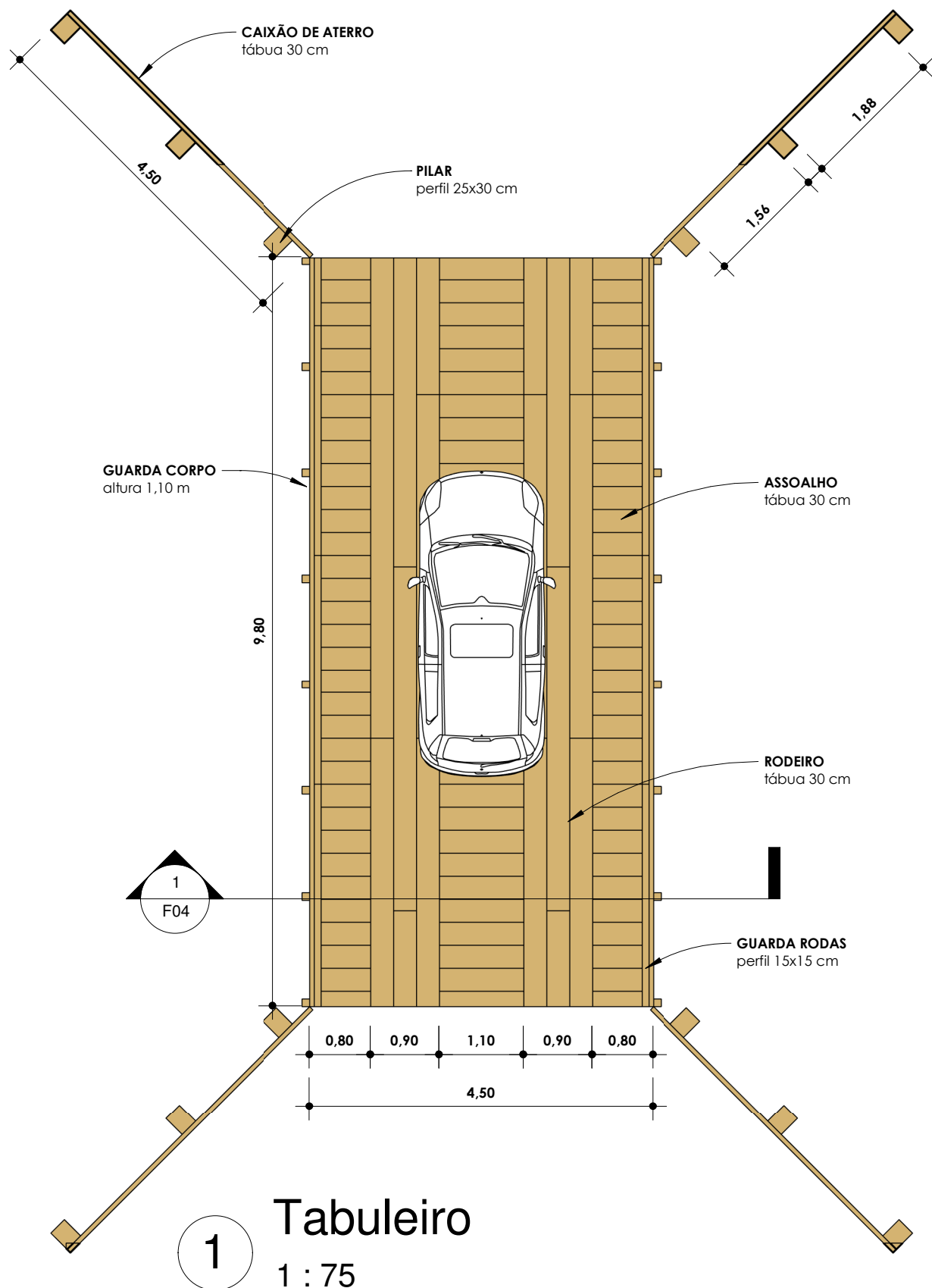

Tabuleiro

1 : 75

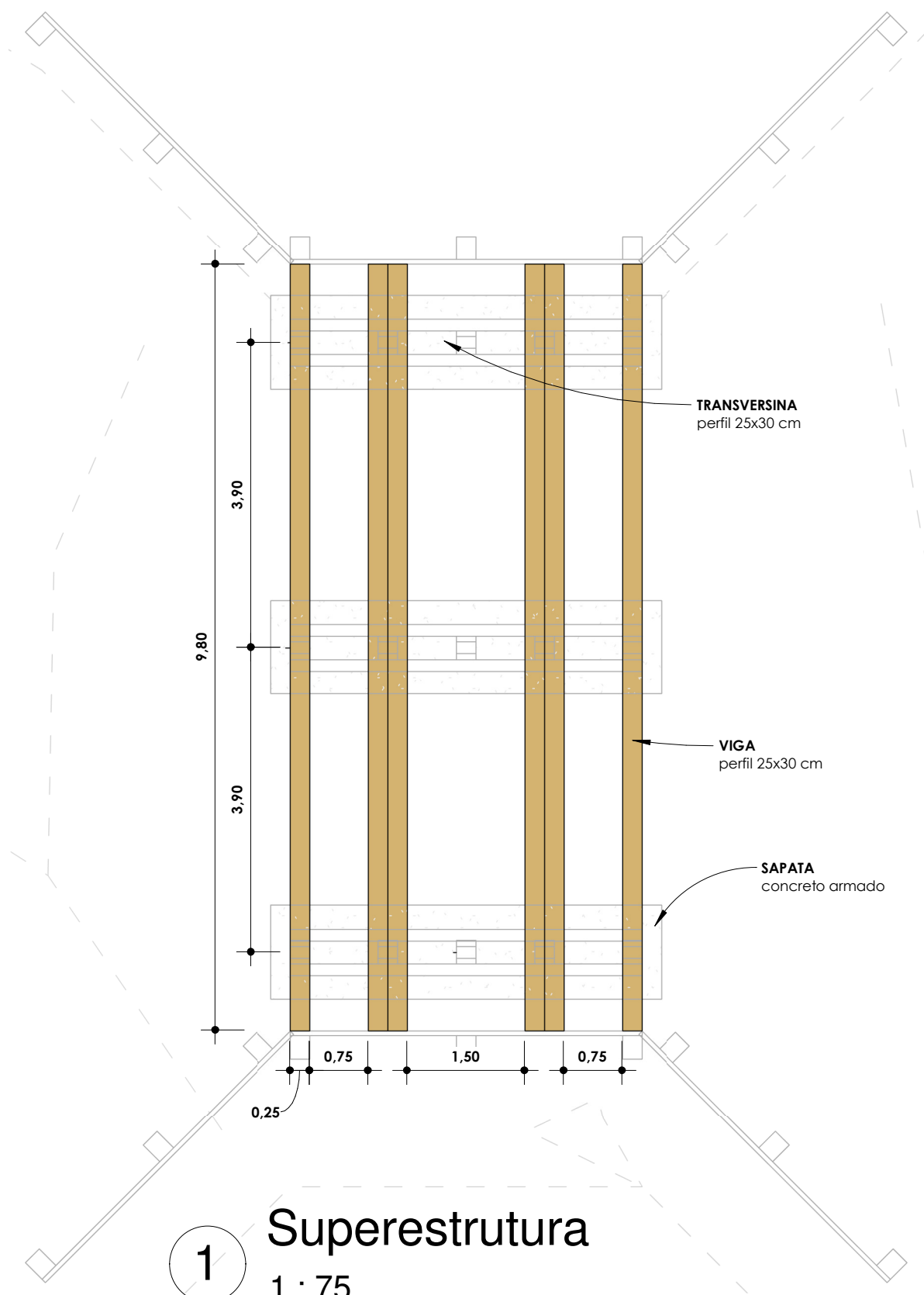

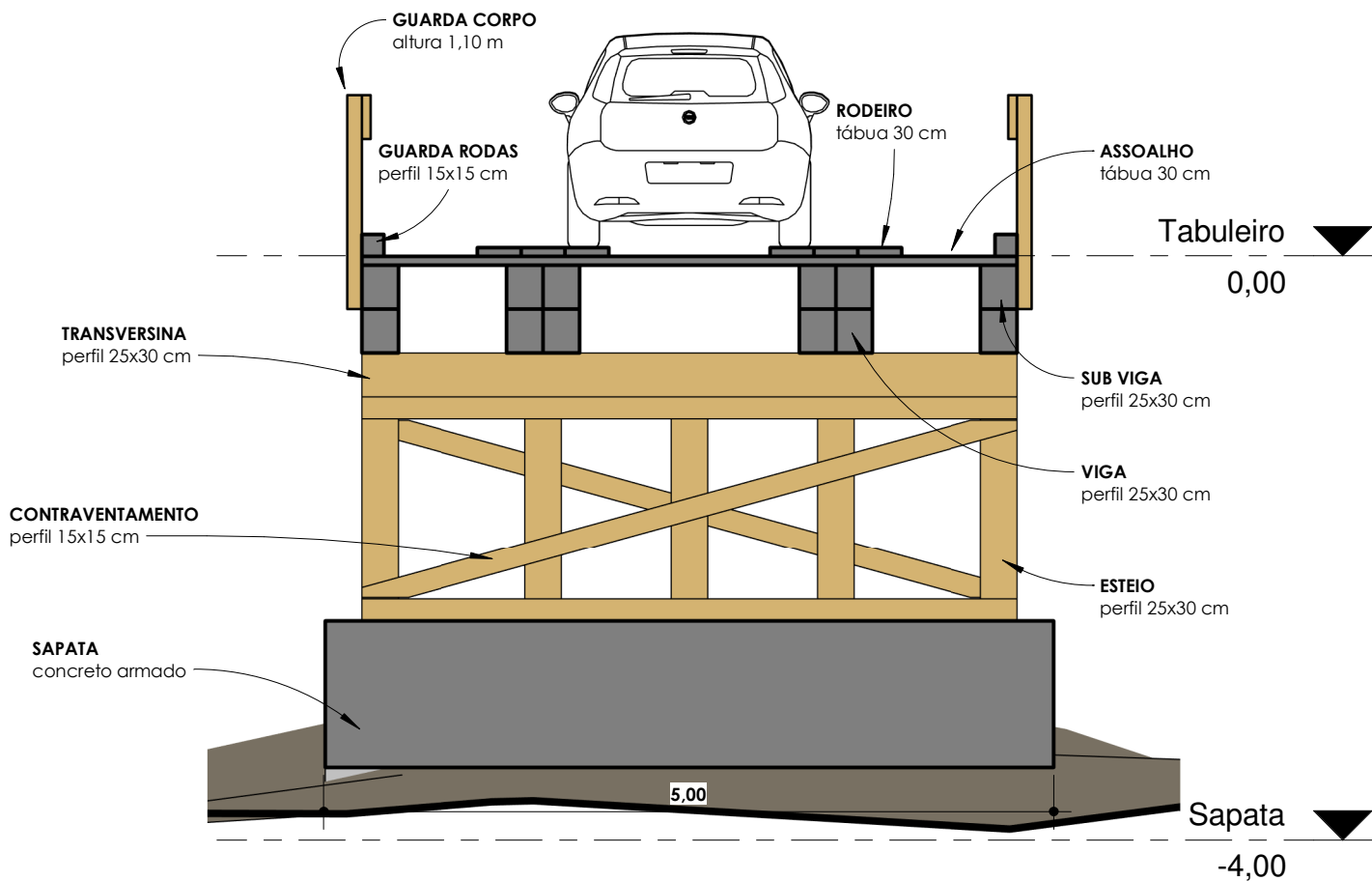

1 Corte AA
1 : 50

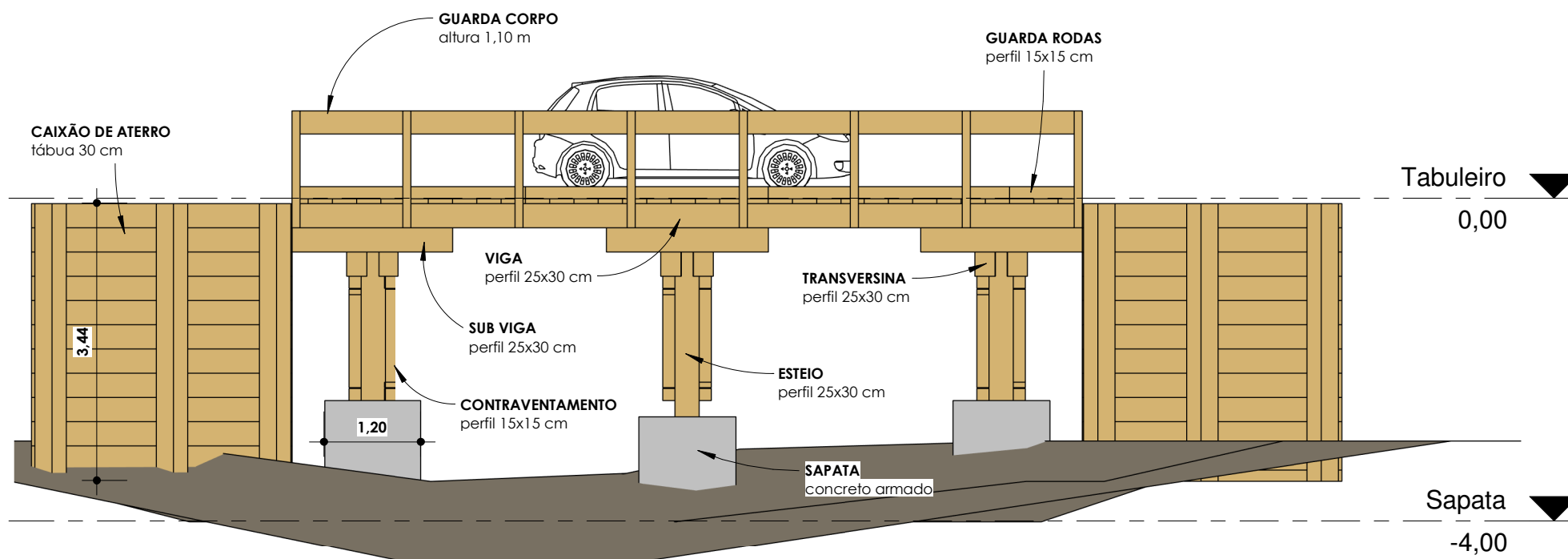

1

Elevação Lateral

1 : 75